

David Cady

FUOC Foreign Mapper Contact

148 Humboldt Parkway

Buffalo, NY 14214

U.S.A.

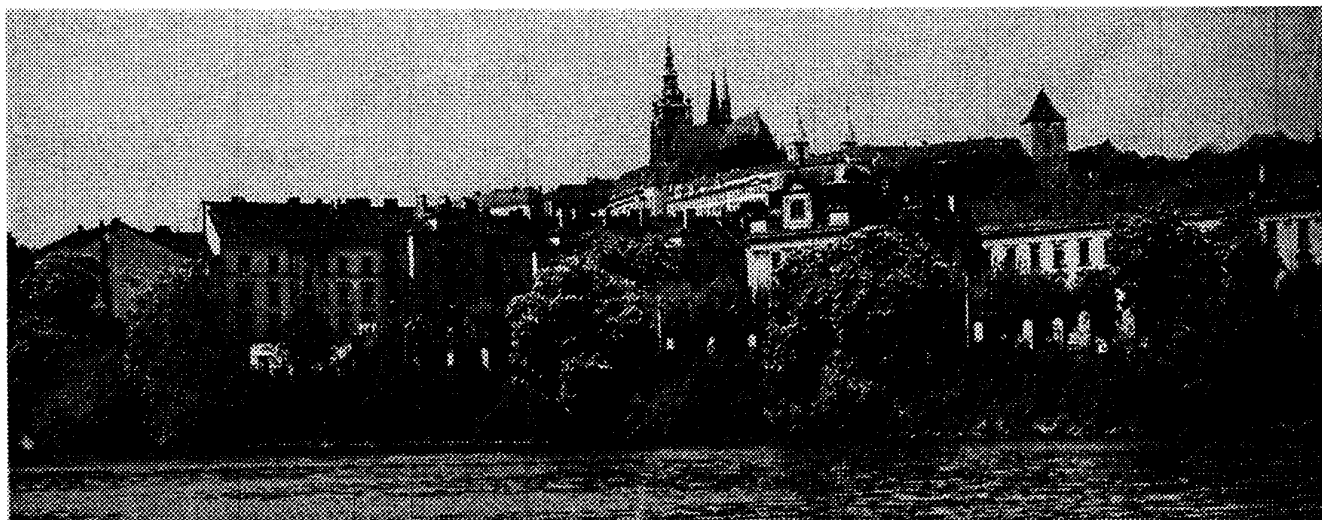

David Cady
BUOC Foreign Mapper Contact
148 Humboldt Parkway
Buffalo, NY 14214

16-11-90

Dear orienteer friends,

I take the liberty of writing you in the matter of mapping in the U.S.A.

My club colleague František Wald had got acquainted with Mrs. Anne Buraczynski during his stay in the U.S.A. in 1989. She offered him by virtue of her position in OR movement in the U.S.A. a possibility of mapping stay in your country for several mappers of our club. We would like to improve the opportunity and accept Mrs. Buraczynski's suggestion. That's why we are approaching you with a question if you are interested in producing maps by Czech cartographers.

In order to inform you about our work I state several consequent facts. Our university club is one of the biggest OR clubs in Czechoslovakia and annually puts on OR events of federal importance. For this reason our mappers regularly prepare maps of the top category. In the period of last ten years about 50 O-maps have been made by our club cartographers. As an illustration of my field checking and cartography I enclose two my maps which were used for the Czechoslovak Cup. Considering all well-known facts about recent Czechoslovak politics we have almost no possibility to obtain any work in our branch abroad. In spite of the fact we cooperated with Italian OR clubs and made them some maps for 3-days OR in Genoa 1992. In these days we are going to France to make a map for the French Cup. Under new political conditions in our country we would appreciate further contacts with OR world and therefore welcome some mapping opportunity in the U.S.A.

From our point of view the only problem is connected with travel expenses that almost equal our one-year's salary in Czechoslovakia. We would like if it could be possible to find any way of compensation of this sum of money. We would consider it along with board and lodging expenses as a reward for our work. Untill the autumn 1991 all members of our club including us are busy on WOC'91 in Czechoslovakia and that's why our prospective journey to the U.S.A. could be realized after WOC'91. We suppose the duration of our stay there to be about two months.

If you are interested in our suggestion send your answer, please, to the following address:

IVO NOVÁK
Masarykova 882
252 63 Roztoky u Prahy
Czechoslovakia

With OR regards,

Ivo Novák

HOUPAČKA

1:15000

INTERVAL VRSTEVNIC 5 METRŮ

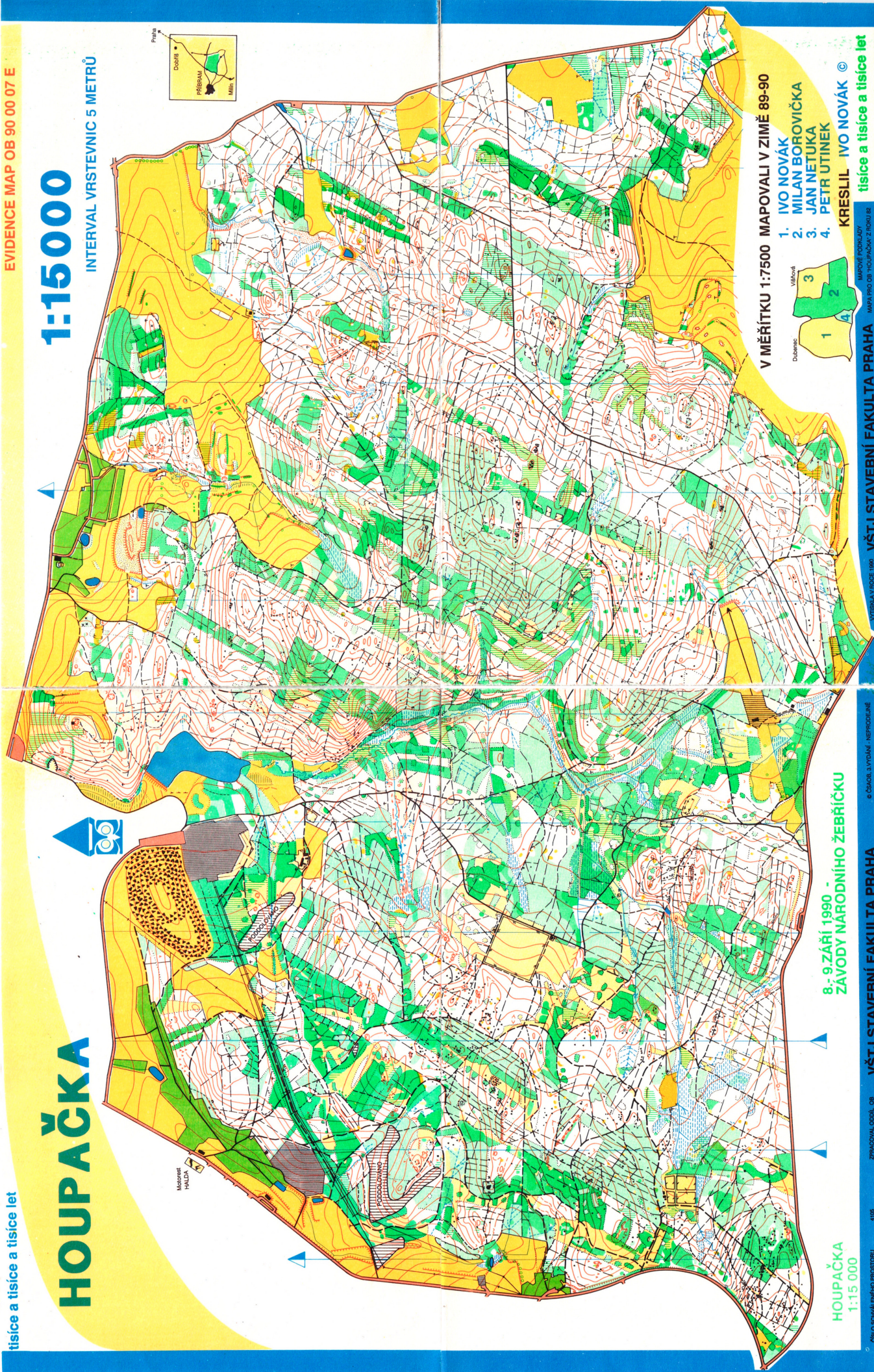

HOUPAČKA
1:15 000

8.-9.ZÁŘÍ 1990 -
ZÁVODY NÁRODNÍHO ŽEBŘÍČKU

- V MĚŘÍTKU 1:7500 MAPOVALI V ZIMĚ 89-90
1. IVO NOVÁK
 2. MILAN BOROVIČKA
 3. JAN NETUKA
 4. PETR UTEINEK

KRESLIL IVO NOVÁK ©
tisíce a tisíce a tisíce let

sedm chlebů

1:15 000

E=5m

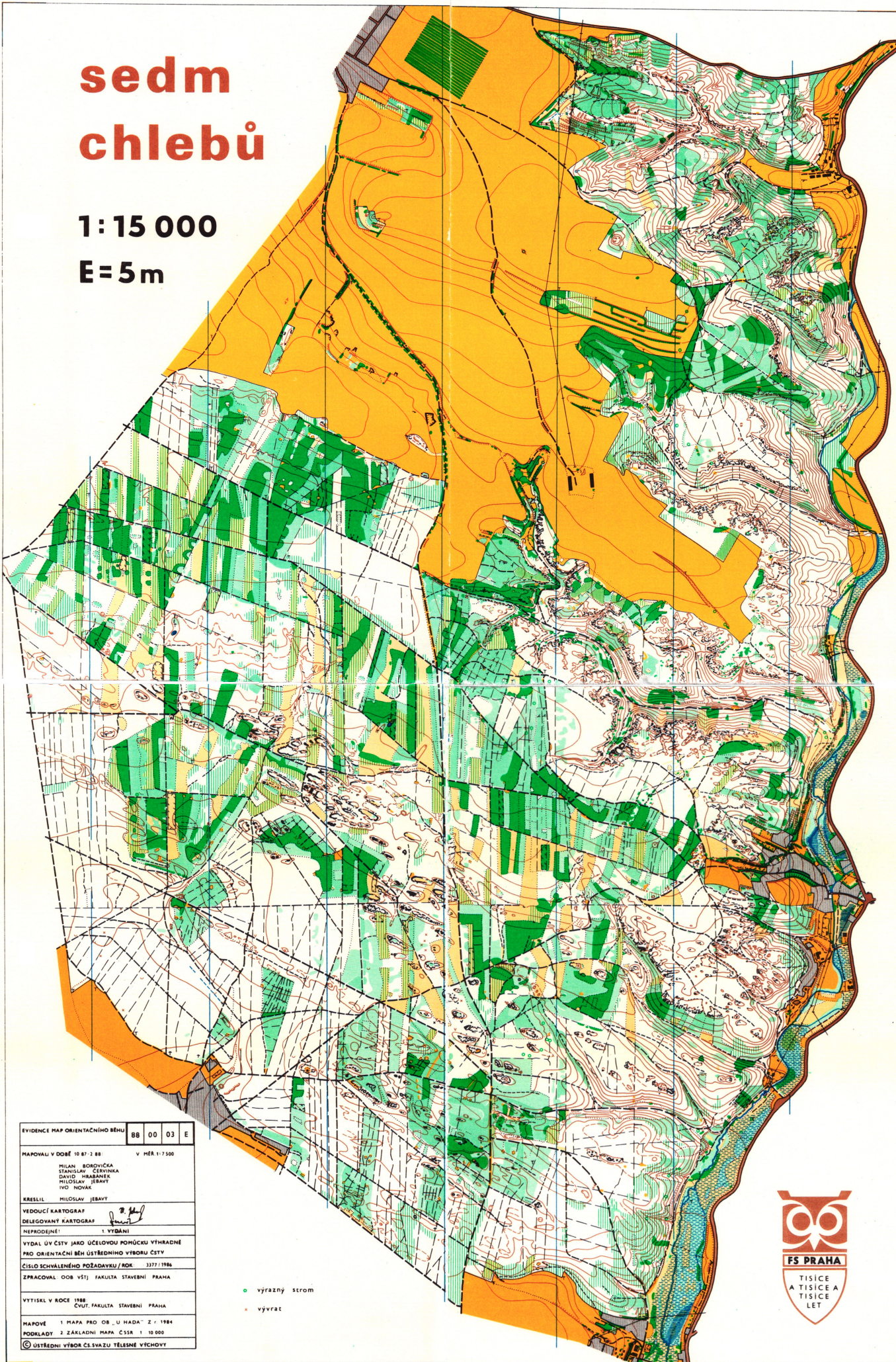

EVIDENCE MAP ORIENTAČNÍHO BĚHU 88 00 03 E

MAPOVANÍ V DOBĚ 10 87-3 88 V MĚR 1:7 500

MILAN BOROVIČKA
STANISLAV ČERVINKA
DAVID HRABÁNEK
MILOSLAV JERAVY
IVO NOVÁK

KRESLIL MILOSLAV JERAVY

VEDOUČÍ KARTOGRAF

DELEGOVANÝ KARTOGRAF

NEPRODEJNÉ!

1. VYDÁNÍ

VYDAL ÚV ČSTV JAKO ÚČELOVOU POMŮCKU VÝHRADNĚ

PRO ORIENTAČNÍ BĚH ÚSTŘEDNÍHO VÝBORU ČSTV

ČÍSLO SCHVÁLENÉHO POŽADAVKU / ROK 3377 / 1984

ZPRACOVAL OOB VŠTJ FAKULTA STAVEBNÍ PRAHA

VYTISKEL V ROCE 1988
ČÚT. FAKULTA STAVEBNÍ PRAHA

MAPOVÉ 1. MAPA PRO OB „U HADÁ“ Z 1. 1984

PODKLADY 2. ZÁKLADNÍ MAPA ČSSR 1:10 000

© ÚSTŘEDNÍ VÝBOR ČESKÉHO TĚLESNÉHO VÝCHOVY

• výrazný strom

• vývrát

